

New Computer Registers Allocated:

Lot 27	704009
Lot 28	704010
Lot 29	704011
Lot 30	704012
Lot 31	704013
Lot 32	704014
Lot 33	704015
Lot 34	704016
Lot 1000	704017

Amalgamation Condition:

Lot 38 (legal access) shall be held as to three undivided one-third shares by the owners of Lots 32, 33 and 34 hereon as tenants in common in the said shares and that individual Computer Registers be issued in accordance therewith

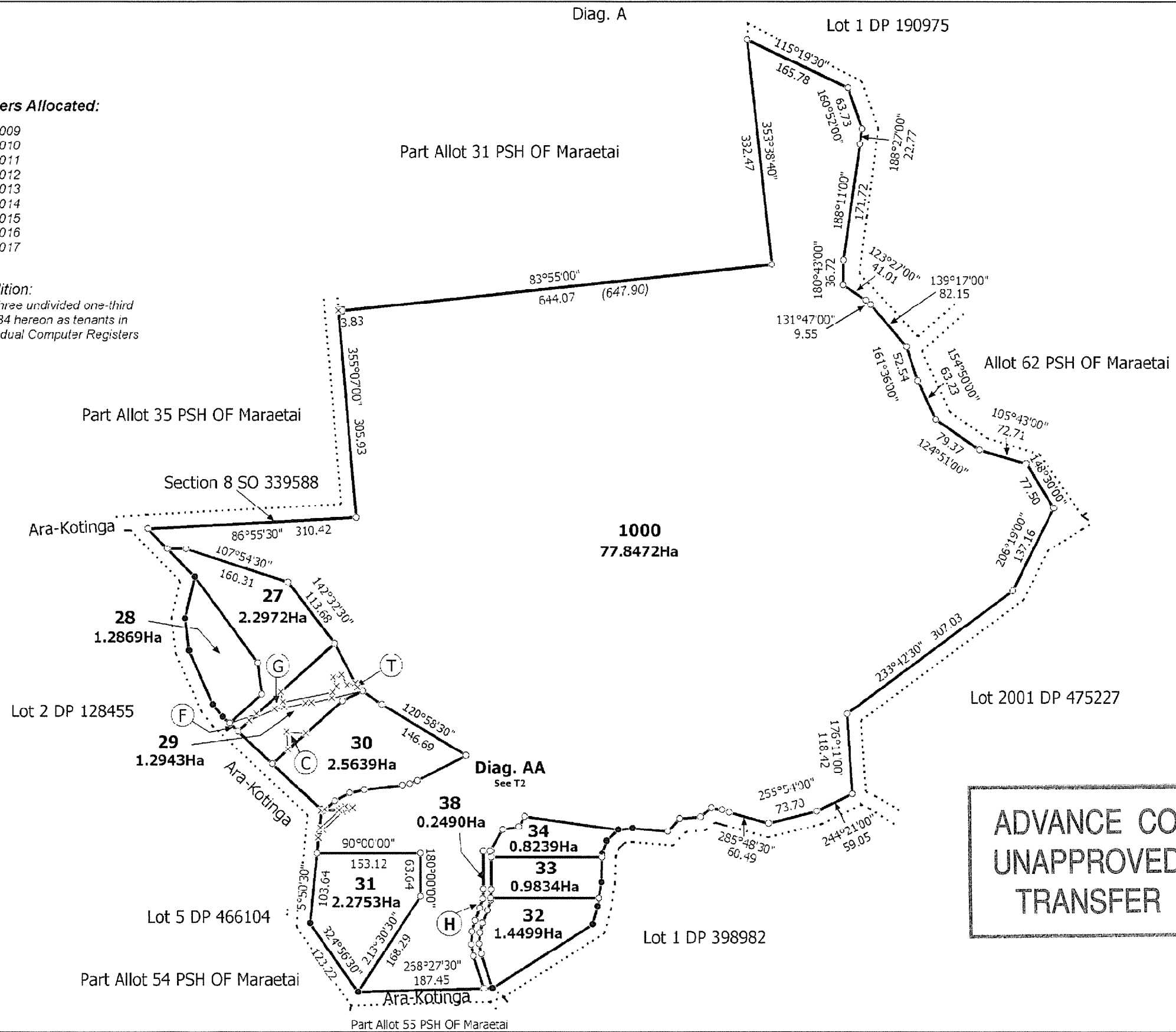

File: 7099

T 1/3

Land District: North Auckland

Lots 27 - 34, 38 and 1000 Being a Subdivision of Lot 2000 DP 475227

Surveyor: Mathew John Mortell
Firm: Yeomans Survey Solutions Ltd (Au)

CSD Plan
LT 489371

Digitally Generated Plan

Generated on: 20/08/2015 4:01pm Page 1 of 3

Part Allot 35 PSH OF Maraetai Section 8 SO 339588

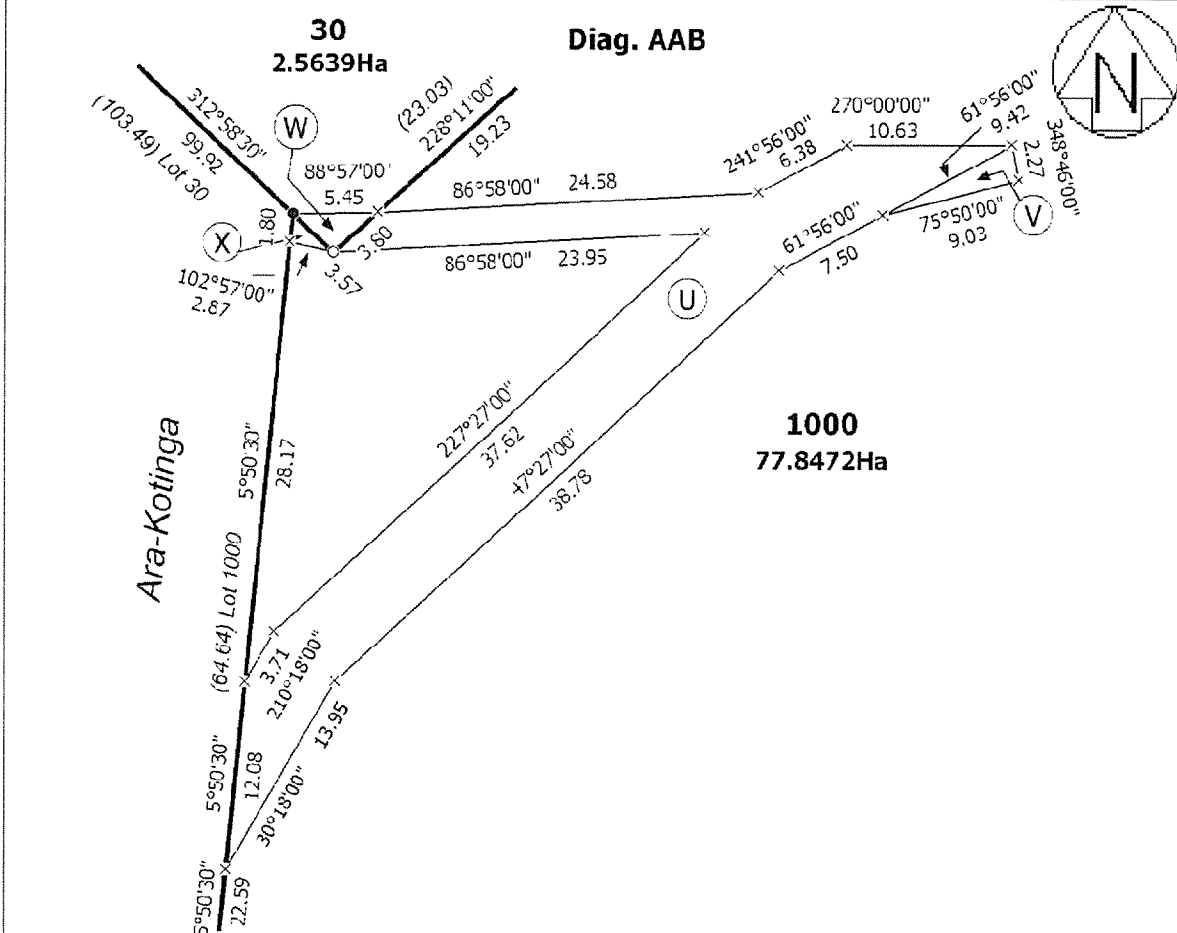
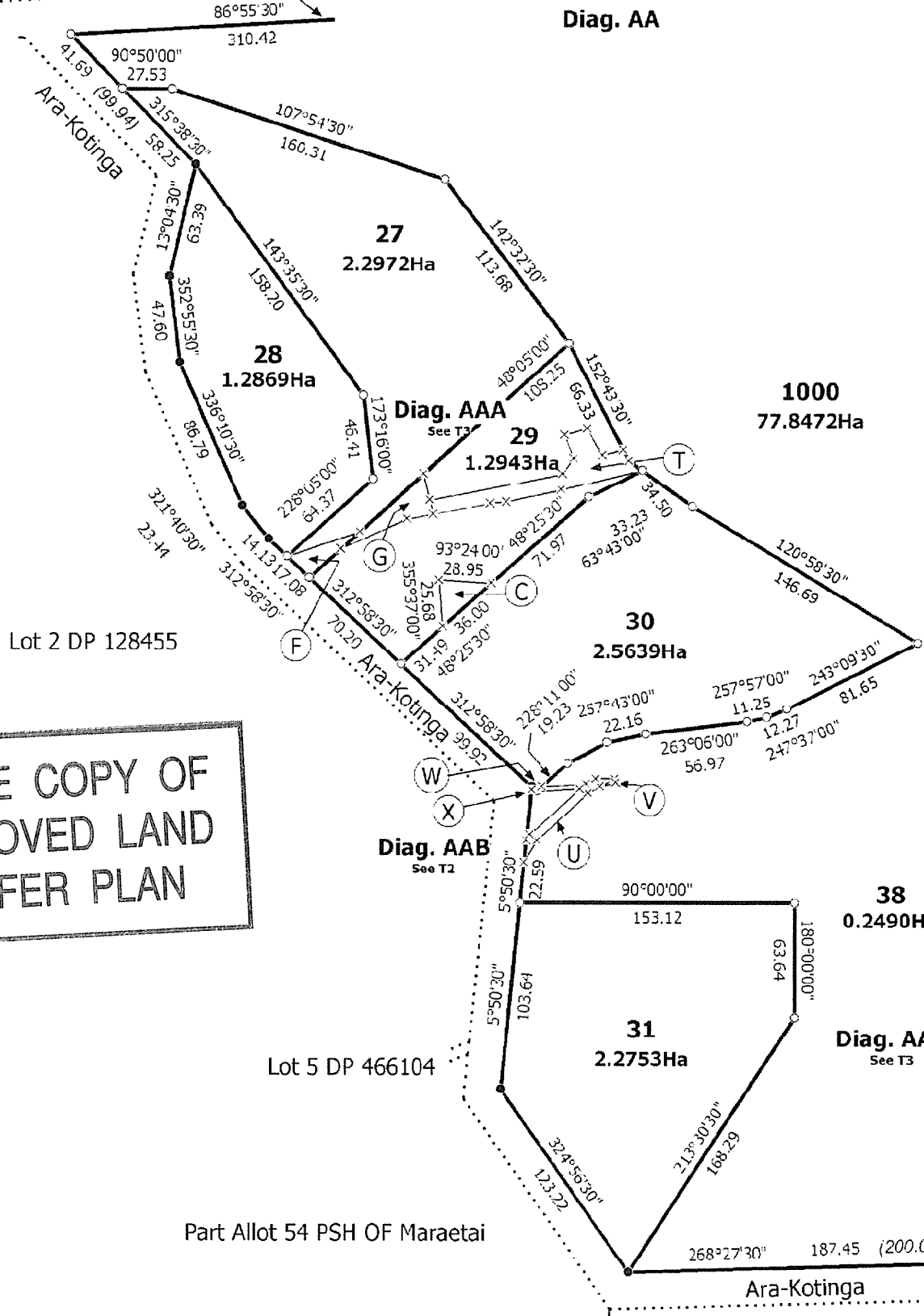

ADVANCE COPY OF UNAPPROVED LAND TRANSFER PLAN

File: 7099

T 2/3

Land District: North Auckland	Lots 27 - 34, 38 and 1000 Being a Subdivision of Lot 2000 DP 475227	Surveyor: Mathew John Mortell	CSD Plan LT 489371
Digitally Generated Plan Generated on 20/08/2015 4:01pm Page 2 of 3		Firm: Yeomans Survey Solutions Ltd (Au)	

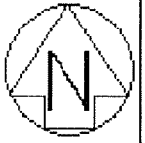

ADVANCE COPY OF
UNAPPROVED LAND
TRANSFER PLAN

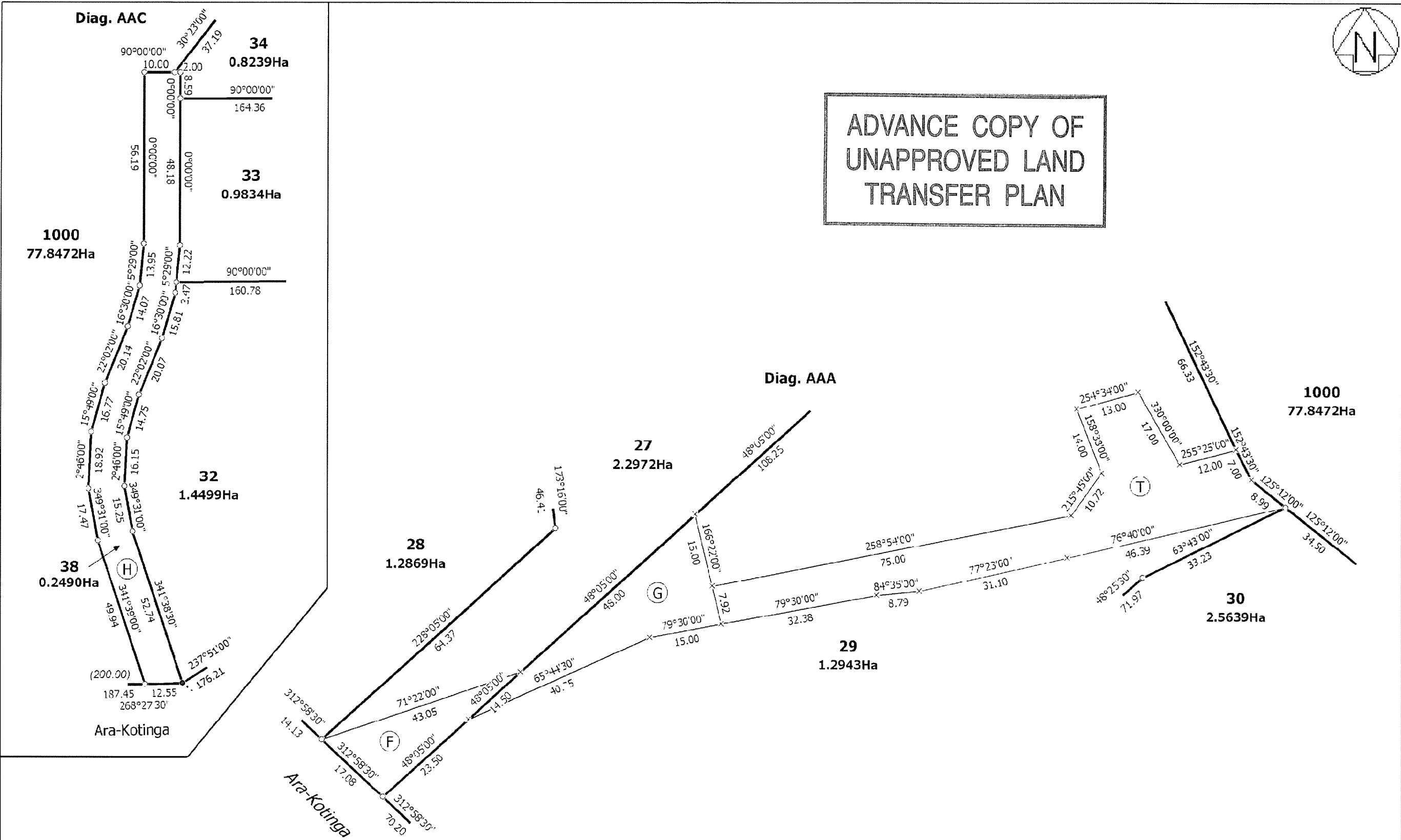

File: 7099

T 3/3

Land District: North Auckland

Lots 27 - 34, 38 and 1000 Being a Subdivision of Lot 2000 DP 475227

Surveyor: Mathew John Mortell
Firm: Yeomans Survey Solutions Ltd (Au)

CSD Plan
LT 489371

Digitally Generated Plan
Generated on 20/08/2015 4:01pm Page 3 of 3